

# Pinmap Digital Photos

Records in a geotagged photo database table can be pinmapped in any geospatial view using the coordinate field values created and stored by the geotagging process. The pinmap layer can be overlaid on an image or any other type of geospatial data. The pinmap provides several ways of viewing the stored photo images. You can view thumbnails of the photos as pin symbols and/or as pop-in DataTips, and open resizable views of the photos from the database table.

You can choose to use either graphic symbols or image thumbnails as the photo pin symbols. The size of the image thumbnails (which you can set when you create the geotagged photo

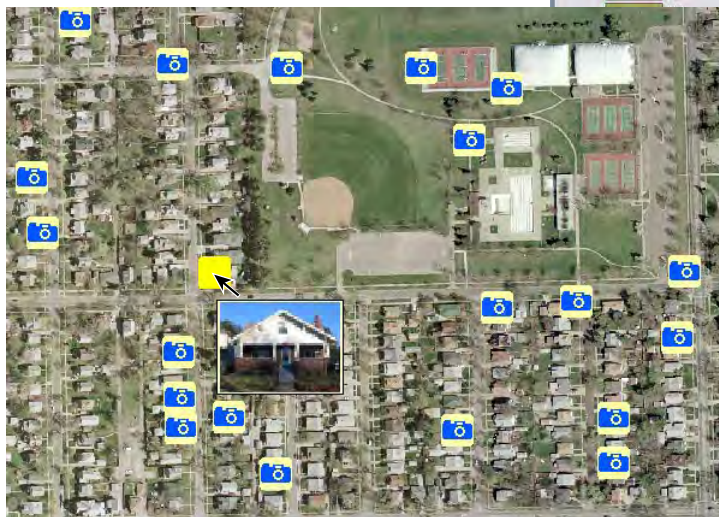
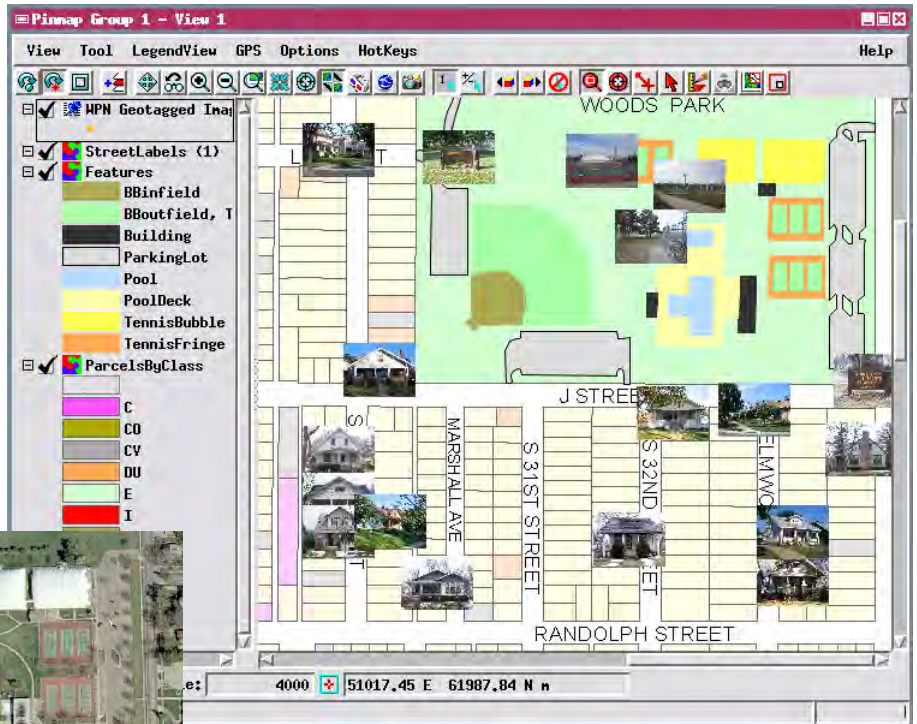

Pinmap of digital photo locations (above) using the image thumbnail as the pin symbol. The pinmap layer overlays several reference vector layers. Left, pinmap of digital photo locations using a custom pin symbol overlaying an orthophoto, and also showing the pop-in DataTip with the photo thumbnail for the highlighted pin. Image thumbnail pin symbols stand out when displayed over simpler background data; graphic pin symbols are more readily visible over more visually complex backgrounds.

table in the Geotag process) determines the size of each image symbol in the view. The screen size of the image symbol in pixels always matches the thumbnail size in raster cells.

When you hover the mouse over a photo location pin, a thumbnail view of the photo also automatically pops in as a DataTip by default. The DataTip may also include text or numeric attributes from elements in other layers in the view if DataTips are set up for those layers and an attributed element coincides with a photo pin location. If you are using image thumbnails as pin symbols, you might want to select another attribute from the photo table (such as the photo description) to show in the DataTip. (over)

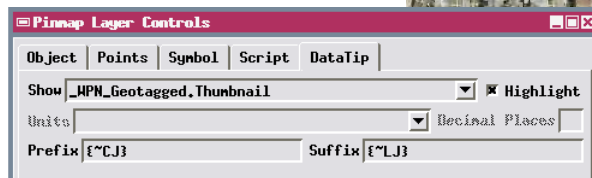

When you pinmap a geotagged photo table, the image thumbnail field in the table is automatically set as the DataTip source for the layer, so that photo thumbnails automatically appear in the DataTip when you hover the mouse over the pin symbols. You can use font style codes in the DataTip Prefix and Suffix fields as shown above to center the photo thumbnail, then reset left justification for any following DataTip lines. A sample result is shown in the illustration above right.

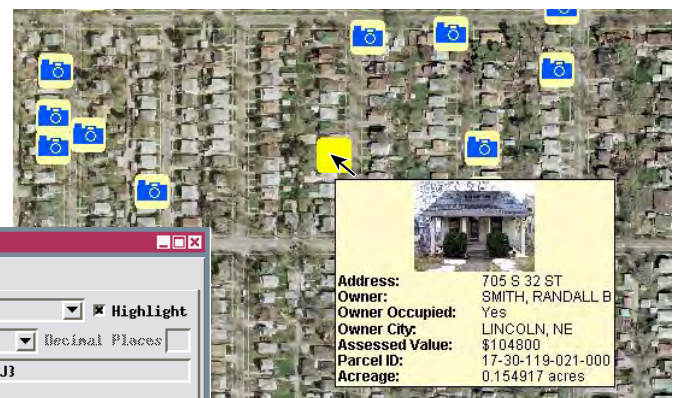

If DataTips are set up for other layers in the view, the image in a pin's DataTip may be accompanied by attribute information for elements in these other layers. Here the photo thumbnail is shown with property information from a vector polygon layer below the background orthoimage.

Photo thumbnails in DataTips and as pin symbols work for geotagged photo tables with links to external image files as well as for those with embedded images.

You can see larger views of the pinmapped photos by opening the geotagged photo database table from the Display Manager. A Single Record View of the table automatically shows the photo for the current record at the bottom of the attribute field list. A Tabular View provides access to a separate Image Viewer, which can be opened by right-clicking on the Image or Thumbnail fields in the table and selecting View Image (see the Technical Guide entitled *Digital Photos: Viewing Geotagged Image Tables*). The Image Viewer shows the name of the current photo in its title bar, and that photo's record in the table is highlighted in color. The viewer also provides Next Photo and Previous Photo icon buttons that allow you to step through the set of photos in the table. If the pin symbol for the photo record you step to is not currently visible in the geospatial View window, that window is panned and redrawn to show that pin symbol (and center it in the view unless the symbol is close to the edge of the group extents).

For more information on creating a geotagged photo database see the TechGuide entitled *Digital Photos: Geotagging Digital Photos*. Additional information on setting up and styling DataTips and the use of Display Control Scripts to create DataTip content can be found in the TechGuide entitled *Spatial Display: Designing Complex DataTips*. You can also use queries to use spatial criteria to choose photo pins for display, as detailed in the TechGuide entitled *Digital Photos: Pinmap Digital Photos Using Queries*.



To view the pinmap table, expand the pinmap layer entry and its point entry in the Display manager, then turn on the checkbox for the table. The current photo is automatically shown in a Single Record view of the table, while a tabular view provides a separate image viewer.

Image Name	Image Description	Date and Time	Latitude	Longitude	Image	Thumbnail
IMG_0071.JPG	726 Elmwood Ave	11/14/04 16:24:02	40.806611	-96.673778		
IMG_0075.JPG	445 S 29th St	11/14/04 16:40:12	40.809028	-96.679889		
IMG_0076.JPG	338 S 29th St	11/14/04 16:45:13	40.810278	-96.679389		
IMG_0078.JPG	538 S 30th St	11/14/04 16:48:12	40.808222	-96.677972		
IMG_0086.JPG	3251 Randolph St	01/30/05 12:31:32	40.806056	-96.673833		
IMG_0088.JPG	615 S 33rd St	01/30/05 12:37:57	40.807611	-96.673083		
IMG_0090.JPG	727 Marshall Ave	01/30/05 12:49:17	40.806583	-96.677389		

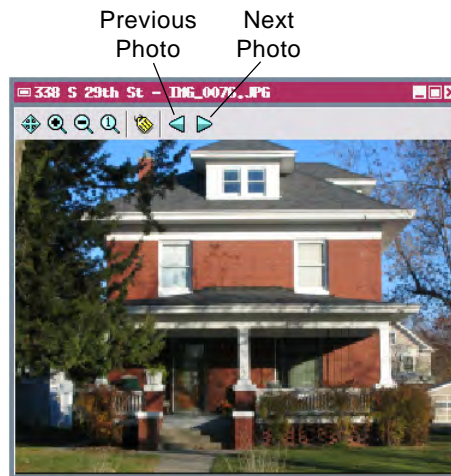

The record for the photo currently being viewed is highlighted in color in a Tabular View of the table.

The Image Viewer provided with a Tabular View of the photo table allows you to step through and view each of the photos in the table at any zoom level.

Image Name	Date and Time	Latitude	Longitude	Image	Thumbnail
IMG_0069.JPG	11/14/04 16:17:25	40.807897	-96.675010		
IMG_0071.JPG	11/14/04 16:24:02	40.806621	-96.673804		
IMG_0075.JPG	11/14/04 16:40:12	40.809049	-96.679912		
IMG_0076.JPG	03/09/19 09:48:01	40.810300	-96.679410		
IMG_0078.JPG	11/14/04 16:48:12	40.808239	-96.677996		
IMG_0086.JPG	01/30/05 12:31:32	40.806067	-96.673848		

Records in a geotagged photo table can be pinmapped using the values in the spatial coordinate fields (Latitude and Longitude or Northing and Easting).

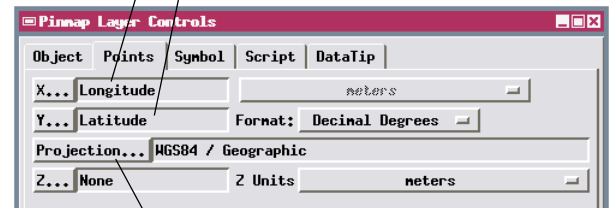

Press [Projection] to set the Coordinate Reference System for the pinmap layer if necessary.

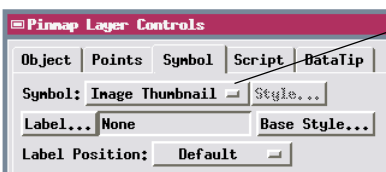

Use the Symbol menu in the Pinmap Layer Controls window to set the image thumbnail for each photo as its pin symbol. You can also choose All Same as the symbol choice and select from a set of simple point symbols, or design your own custom pin symbols.